

NOTES:
1. SHIPPING WEIGHT: 8,900 LBS.
2. OPERATING WEIGHT: 13,500 LBS

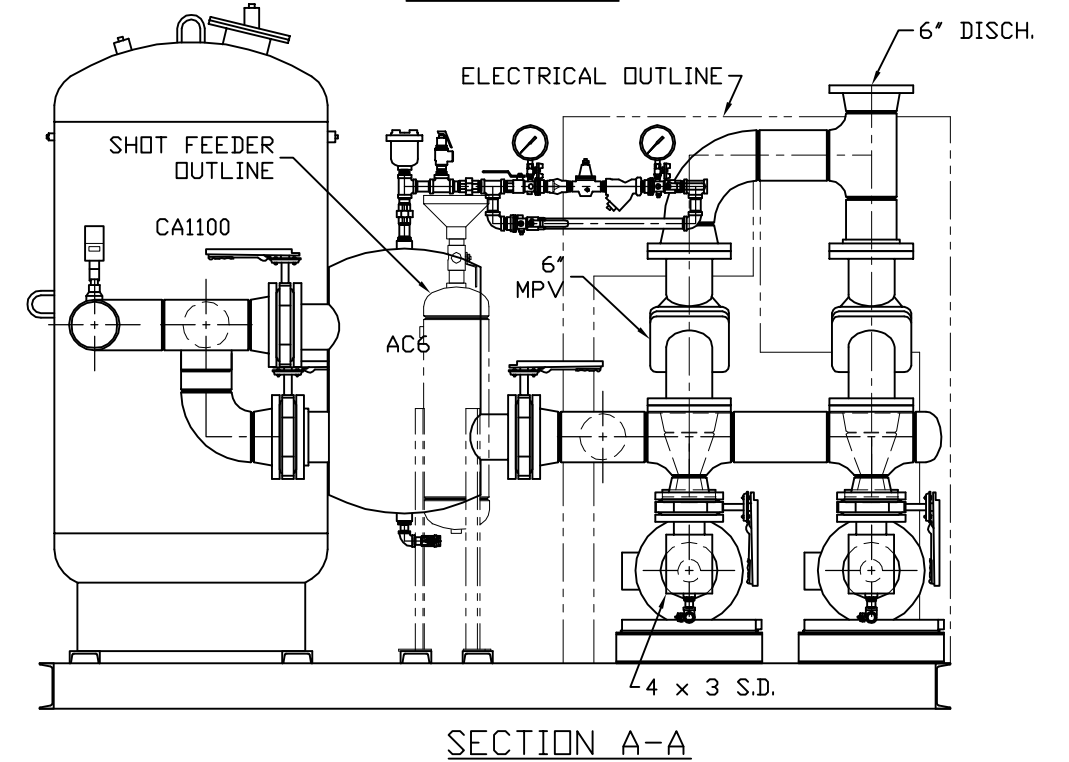

NOTE: ALL DIMENSIONS ARE ± 1/8"

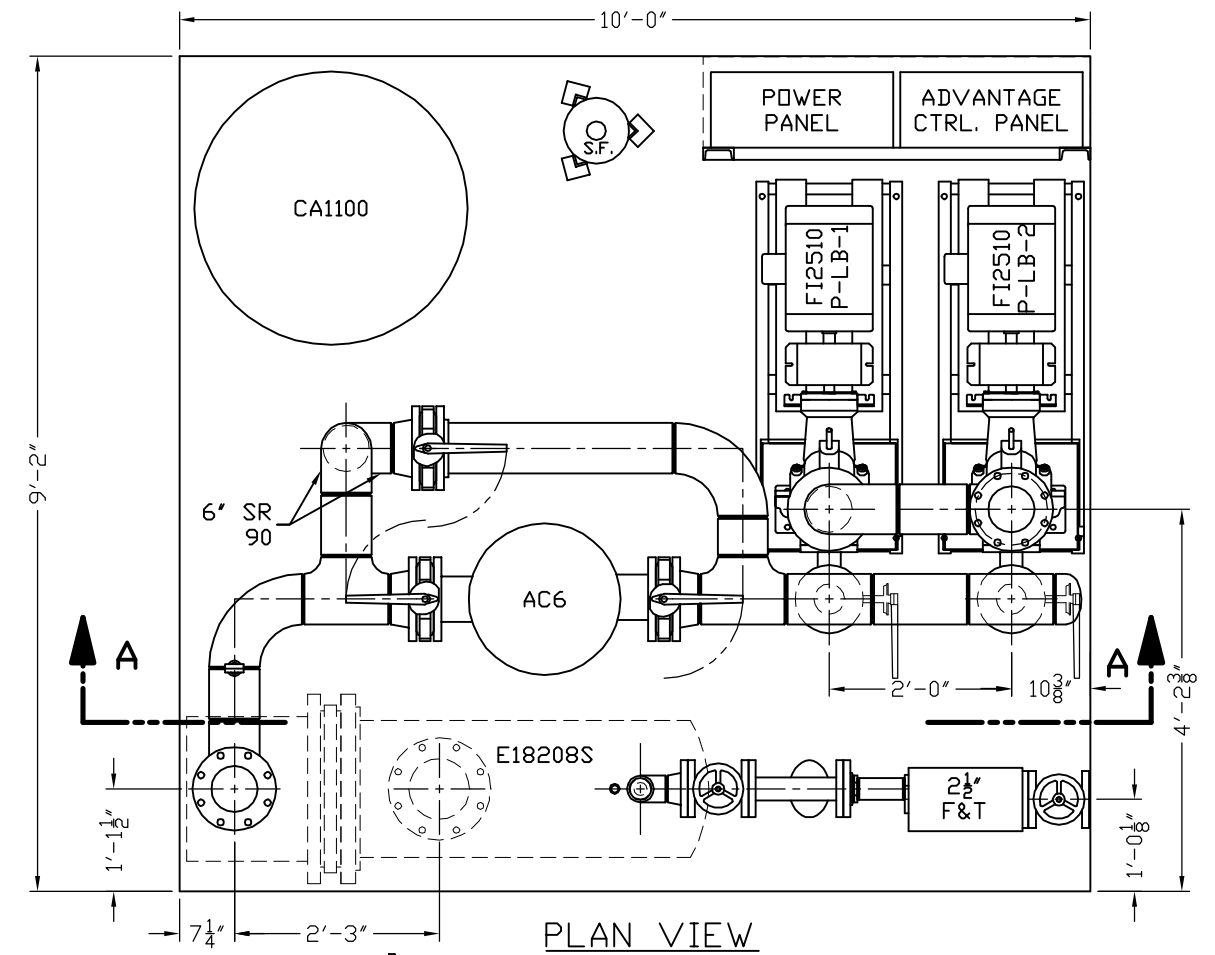
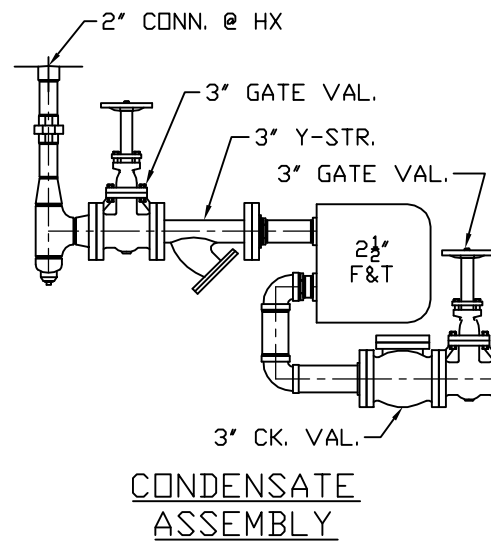

by: SGM	DESCRIPTION: 6" DUPLEX HTM HTP-LB-1	JOB NAME: MEDICAL SCHOOL
CK:		LOCATION:
APP:	SCALE: 1/2"=1'-0"	CONTRACTOR:
DATE: 01/06/06	rev 3	ENGINEER:

Proprietary Notice:
The information provided herein is exclusively for use in the support of Heat Transfer Sales products and may not be used for any other purpose without specific written permission from Heat Transfer Sales.

